fluid Innovative fixtures for life

SPECIFICATIONS

Customer Service: 1-800-460-7019
www.fluidfaucets.com

Sustainable Solutions

fluid Oceanside/Vancouver Series Shower Head and Hand Shower Trim Model: F232028T

Includes:

F1001T	Sleeve Tube and Cap
FP801013	Diverter Sleeve Tube
FP601143-2PB	Square Cover Plate
FP605752	Square Diverter Handle
FP6023041	Oceanside/Vancouver Handle
FP6027008	8” Shower Arm
FP6000150	6” Square Shower Head
FA803	Slide Rail with Wall Outlet
FP6001006	60” Shower Hose
FP40120	3 Function Hand Shower

Specifications
- Metal construction for durability and reliability
- Pressure balancing volume control
- Max-temperature limit stop for added safety
- Integral stop check valves for easy maintenance
- 4” square shower head and 8” shower arm
- 3 function hand shower and slide rail w/ wall outlet
- Wall outlet with fluid speed connection
- Requires pressure balancing valve F1012B or F1012B-PEX or F1012B-PEX-W
- Valve and trim packages are sold separately

Finish
- CP (Chrome)
- BN (PVD Brushed Nickel)

Flow Rate
- Shower head 1.8 gpm @ 60 psig
- Hand shower 1.8 gpm @ 60 psig

Codes and Standards
- ANSI/ASME A112.18.1
- CSA B125.1
- ADA
- IAPMO / cUPC Listed
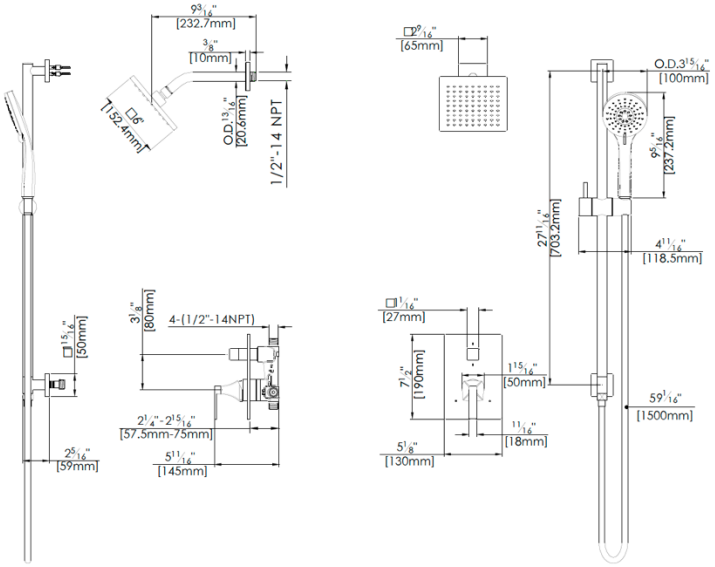
Warranty
- Limited Lifetime Faucet Warranty against material and manufacturing defects for residential use.
- 2 Year Limited Warranty on all industrial, commercial and business applications.